

PLAN POZICIJA  
IZOMETRIJA

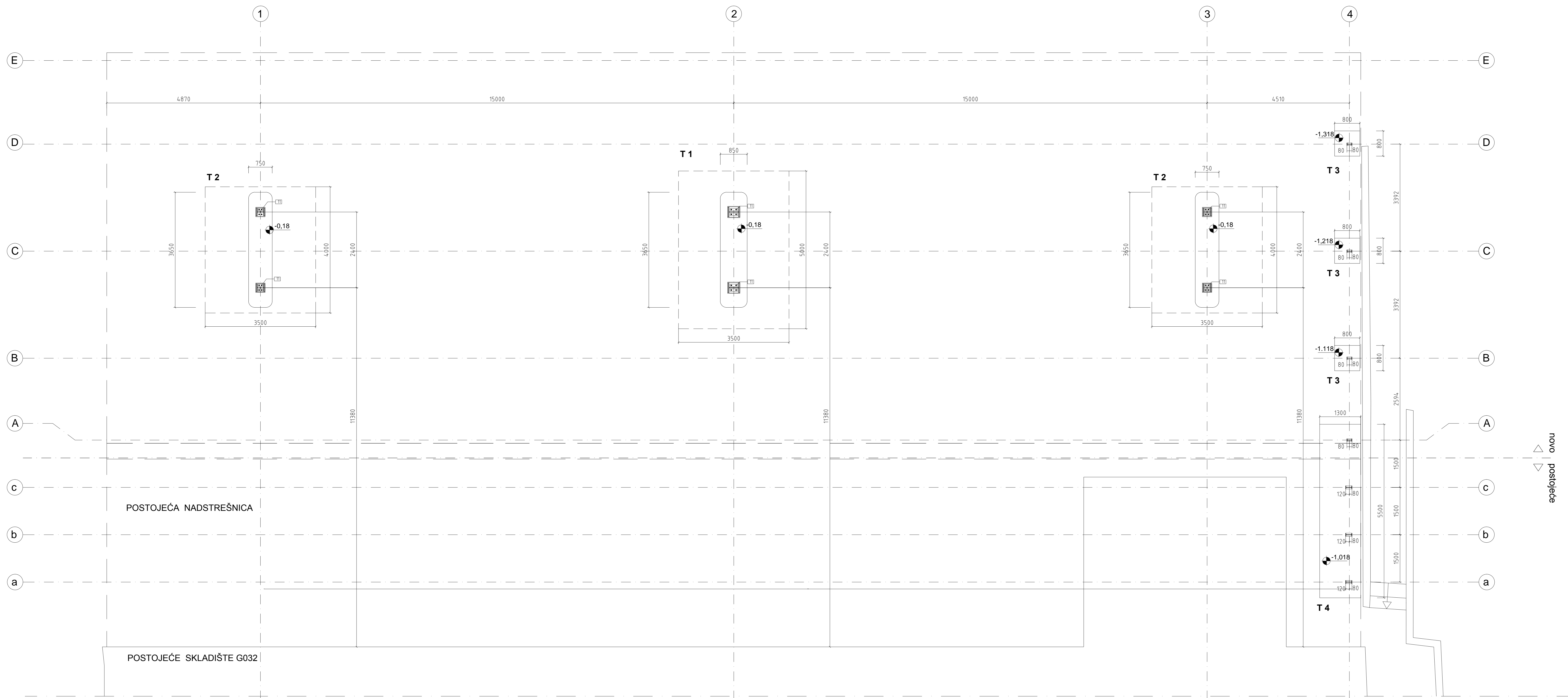





novi postrojenje

TLOCRT NA KOTI ANKERA (Sc1:50)

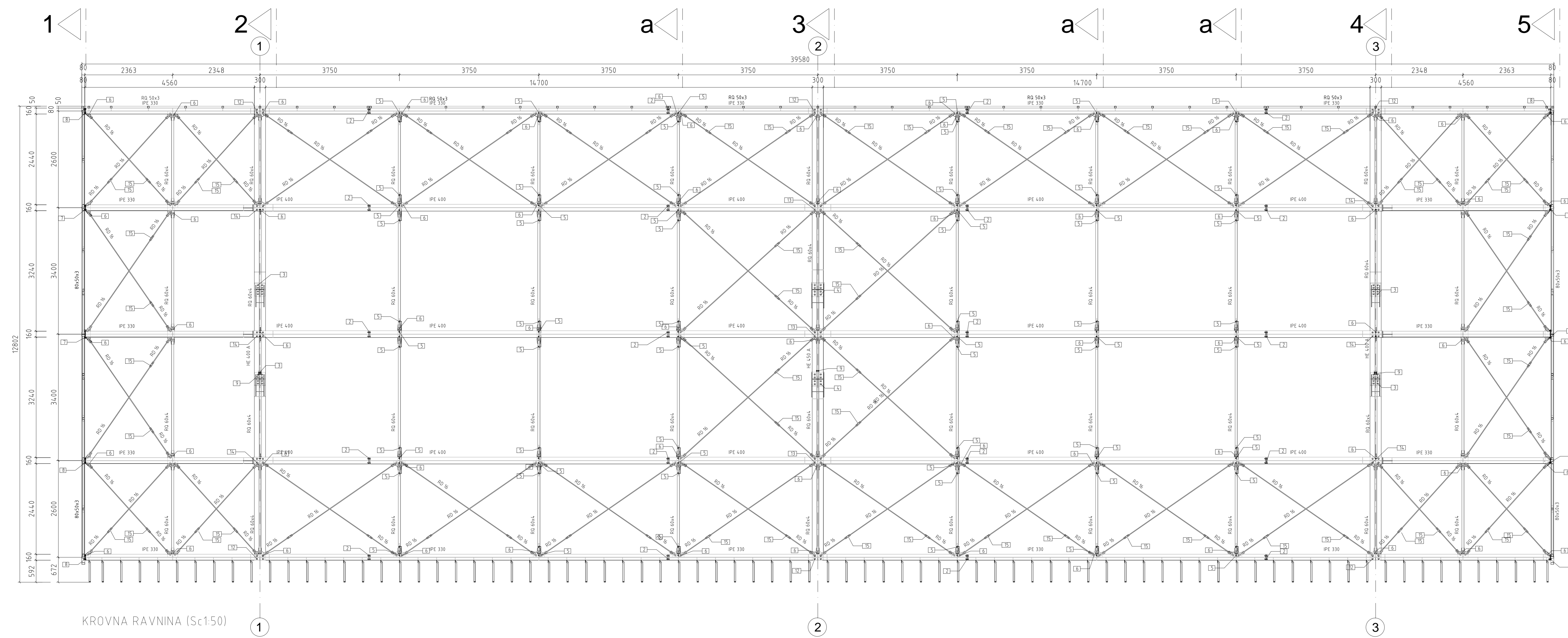

KROVNA RAVNINA (Sc1:50)

PLAN POZICIJA VIJAKA TLOCRTI

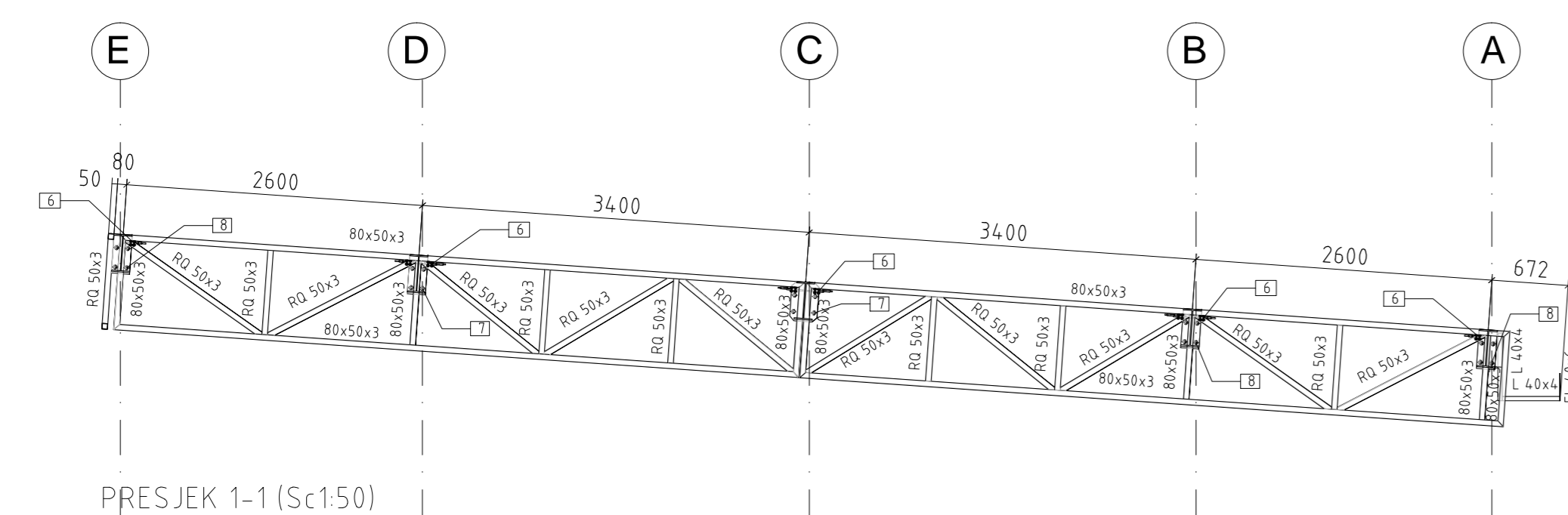

PRESJEK 1-1 (Sc1:50)

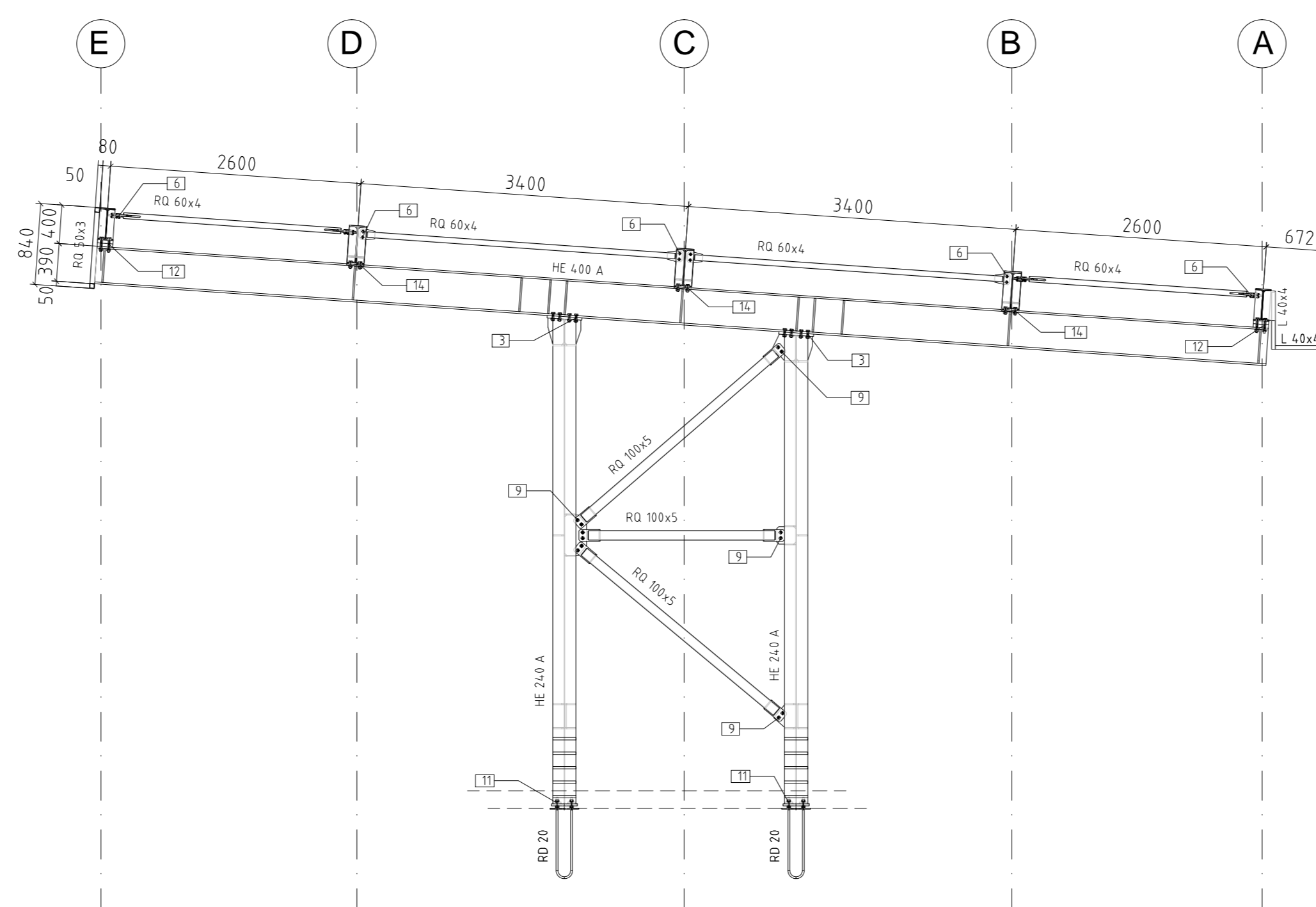

PRESJEK 4-4 (Sc1:50)

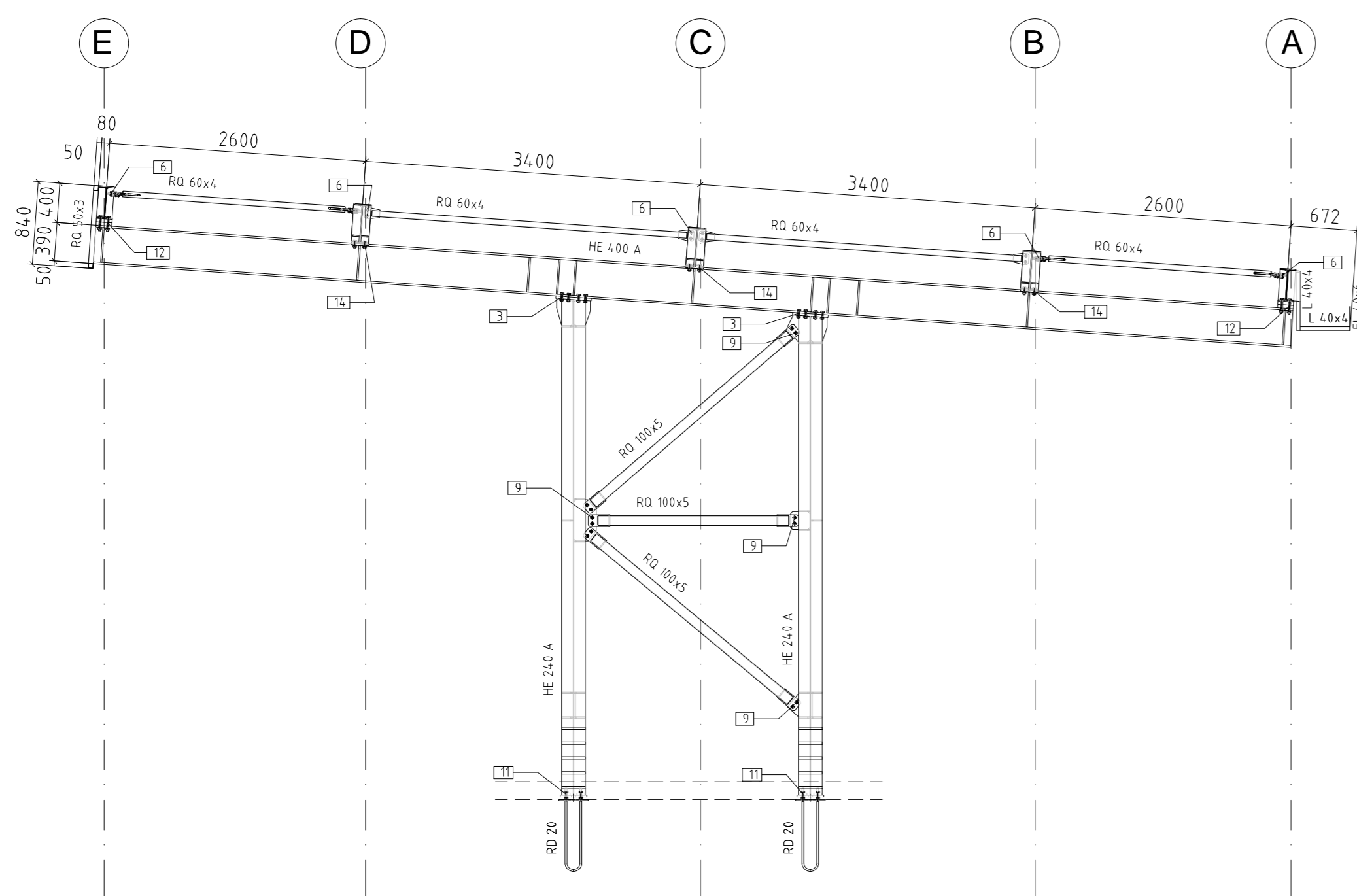

PRESJEK 2-2 (Sc1:50)

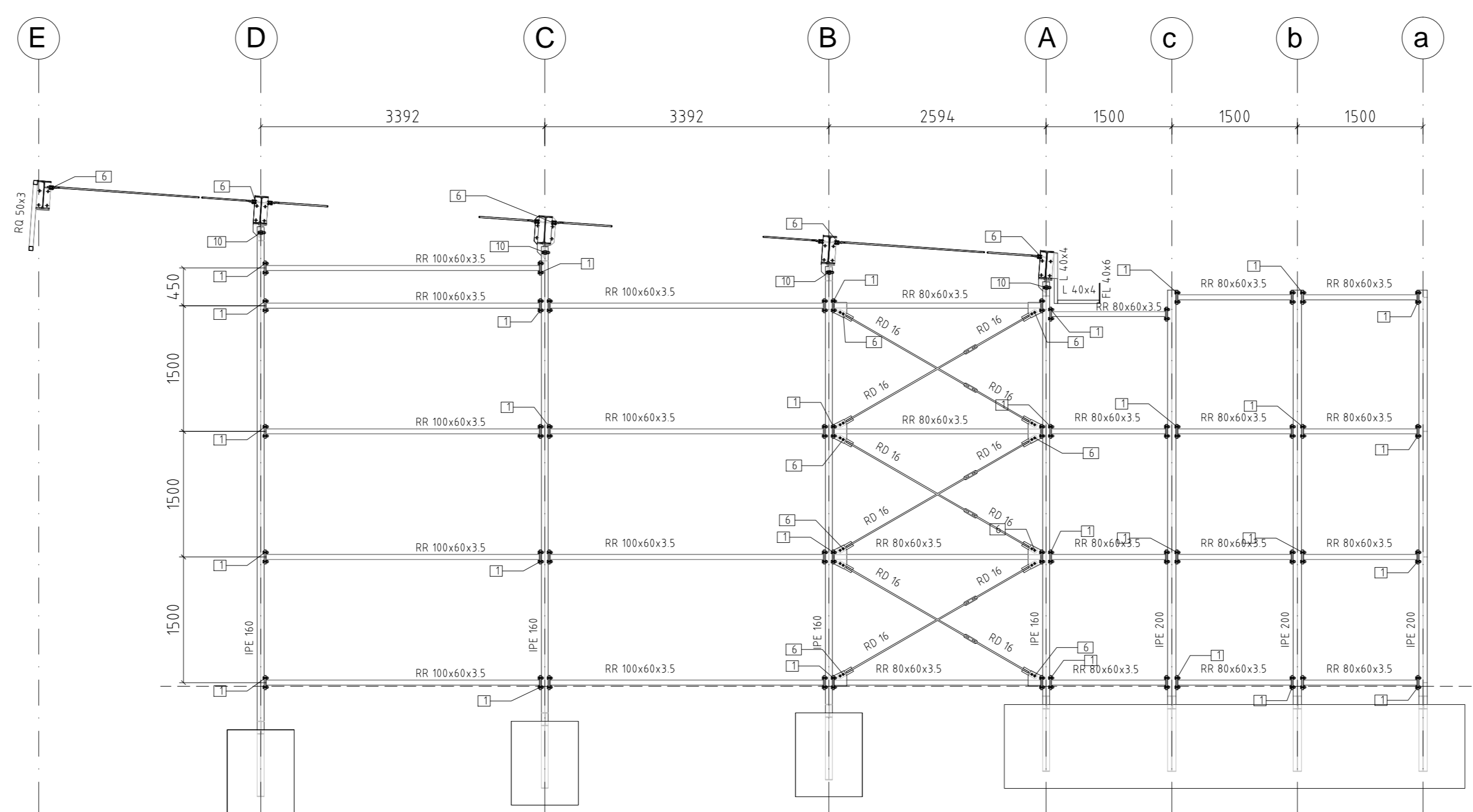

PRESJEK 5-5 (Sc1:50)

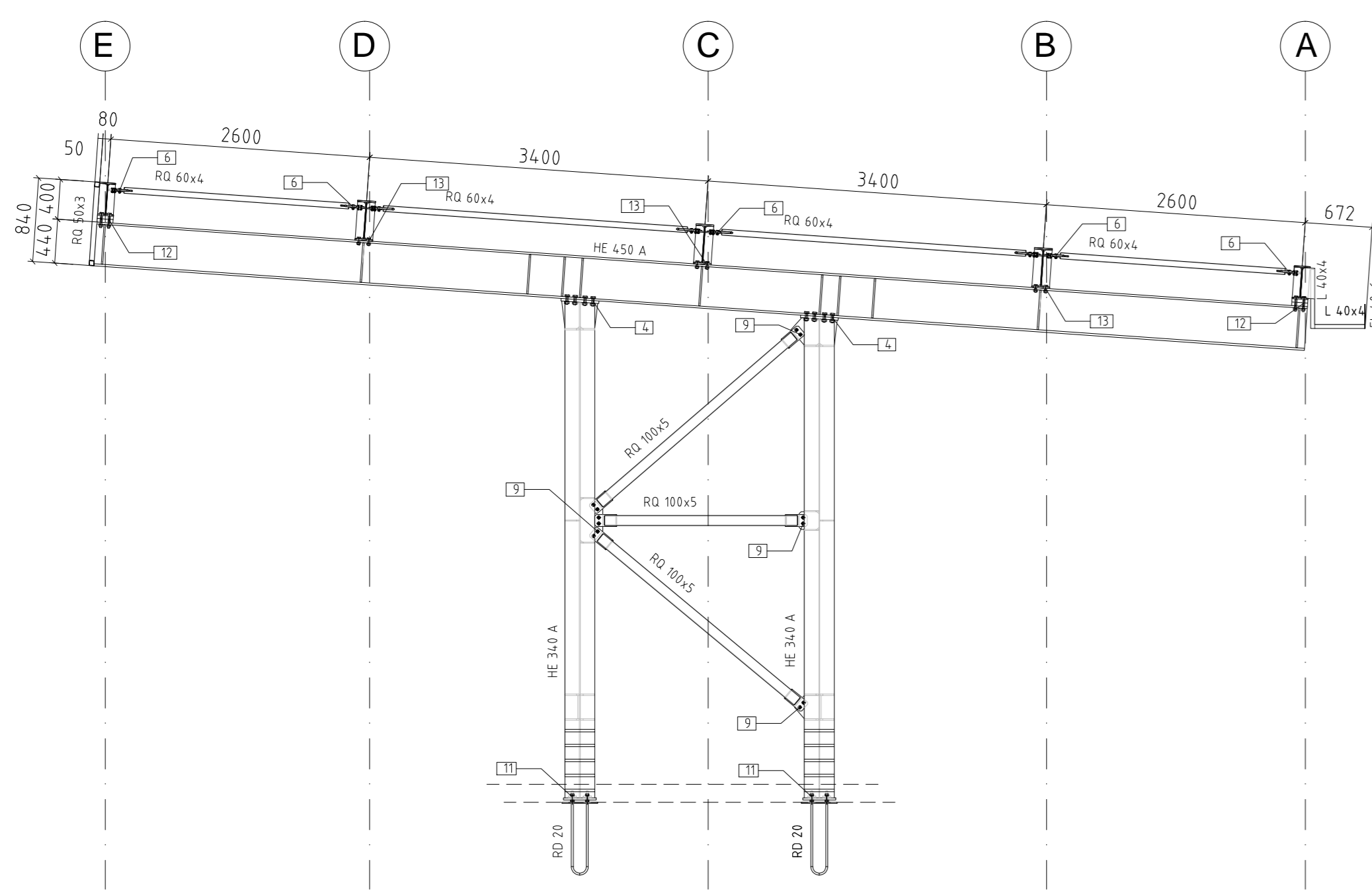

PRESJEK 3-3 (Sc1:50)

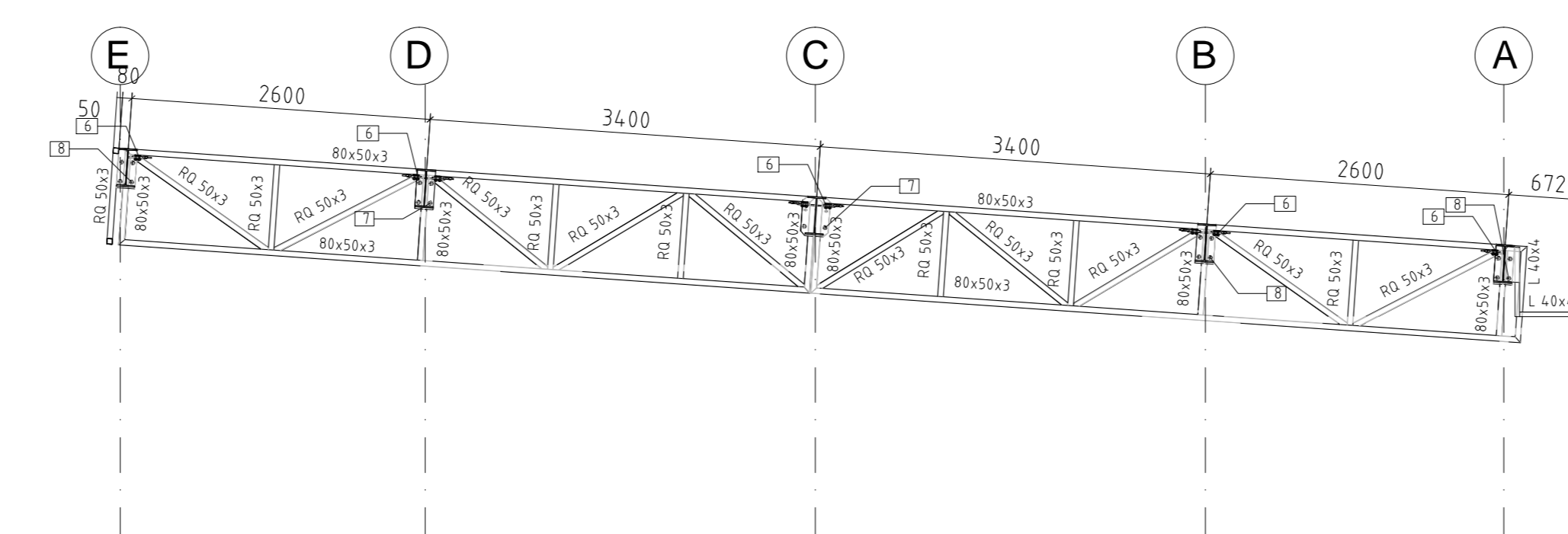

PRESJEK 6-6 (Sc1:50)

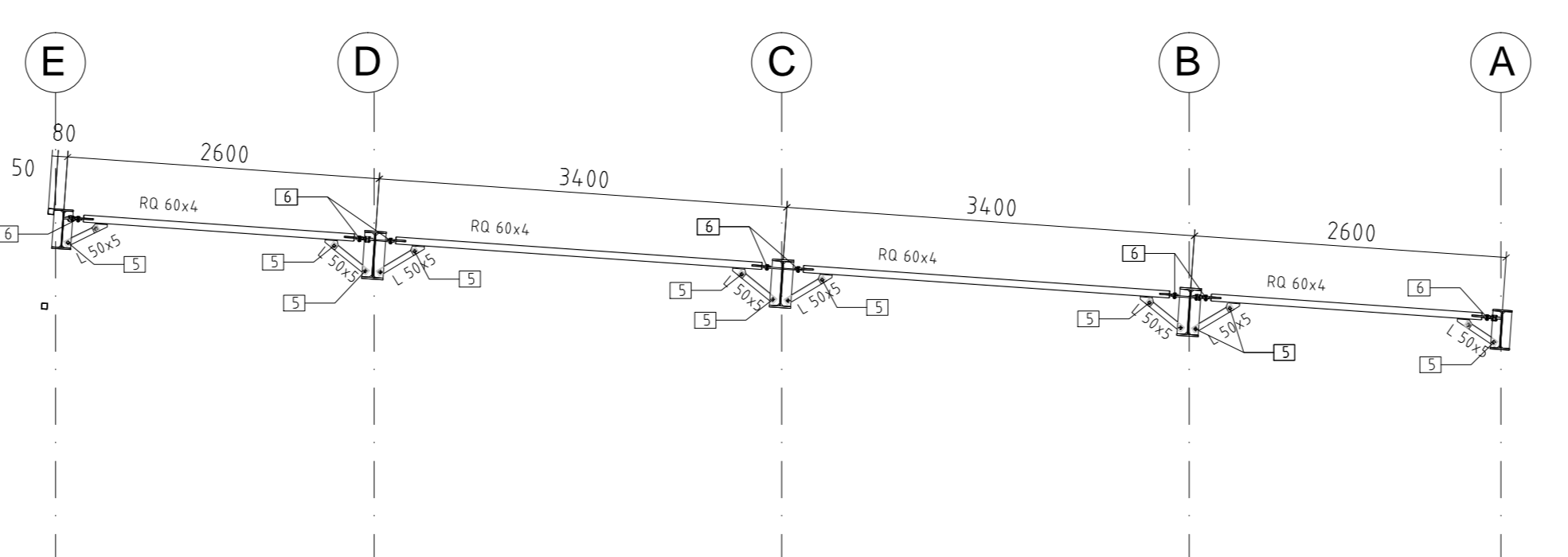

PRESJEK a-a (Sc1:50)

| POS<br>BROJ                                | PCS<br>KOM. | NAME<br>NAZIV   | MATERIAL<br>MATERIJAL | PAINTAREA<br>POVRŠINA | LENGTH<br>DUŽINA | WEIGHT<br>TEŽINA | TOTAL WEIGHT<br>UK. TEŽINA |
|--|-------------|-----------------|-----------------------|-----------------------|------------------|------------------|----------------------------|
| GG2  | 1           | HE 400 A        | Undefined             | 25.92                 | 12160.0          | 1669.15          | 1669.15                    |
| 5  | 1           | HE 400 A        | S355J2                | 23.23                 | 12160.0          | 1520.00          | 1520.00                    |
| 135  | 22          | PLATE 350x14x15 | S355J2                | 0.11                  | 350.0            | 5.82             | 128.01                     |
| 92   | 2           | PLATE 240x16x35 | S355J2                | 0.10                  | 240.0            | 10.57            | 21.14                      |
| Total weight of 25 parts with 3 % addition |             |                 |                       |                       |                  |                  | 1719.7                     |

VAROVI AKO NISU POSEBNO NAZNAČENI:  
WELDS IF NOT SPECIFICALLY NOTED:

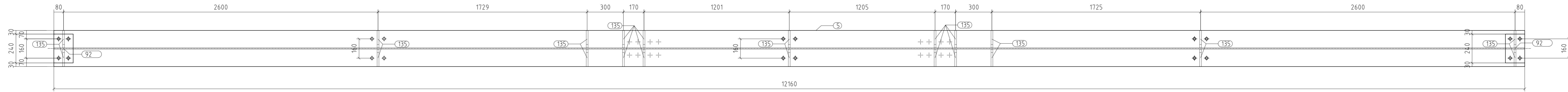
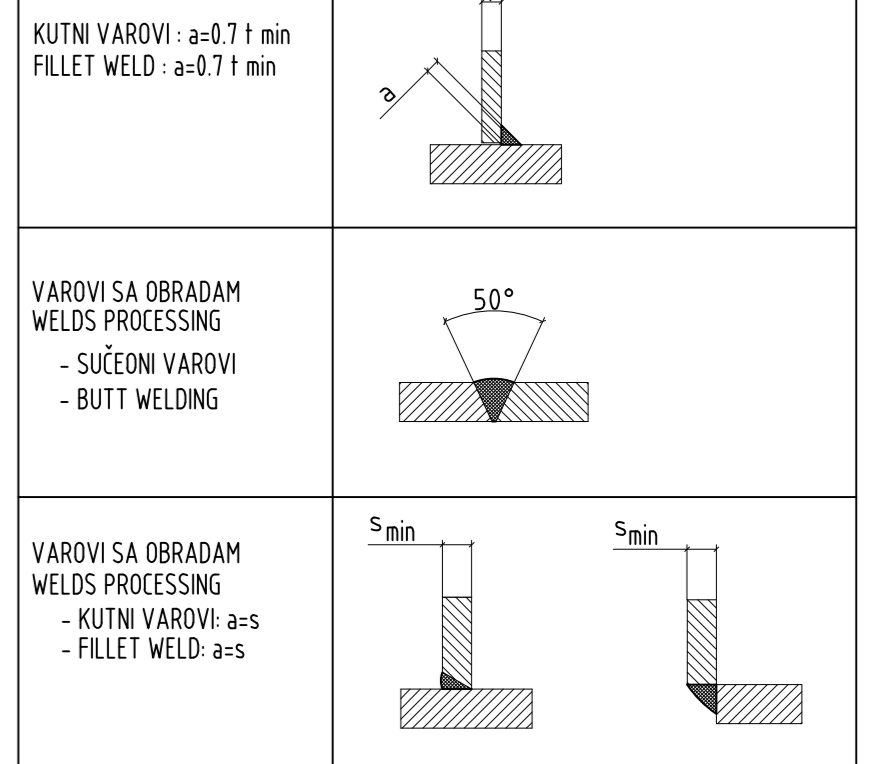

Top View

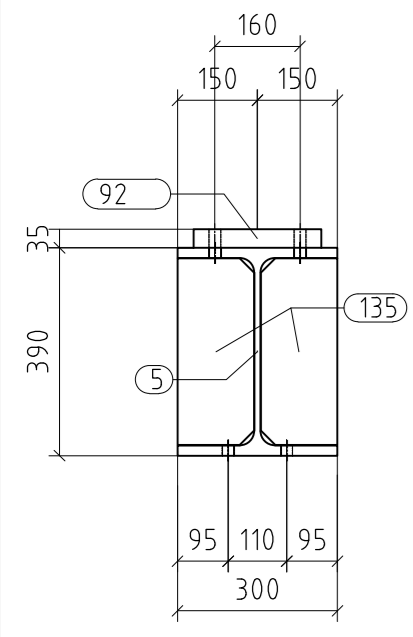

Left View

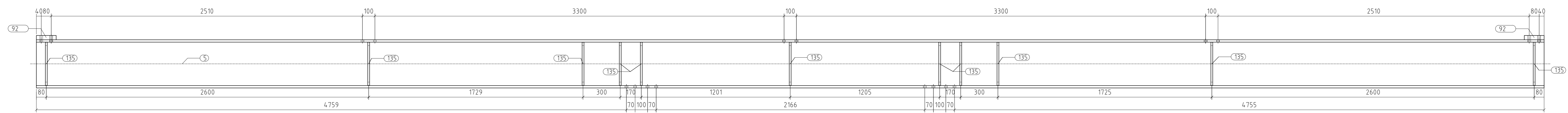

Pos GG2 Front View (Sc1:20)  
HE 400 A..12160 S355J2 (2 x)  
Revision state "a"

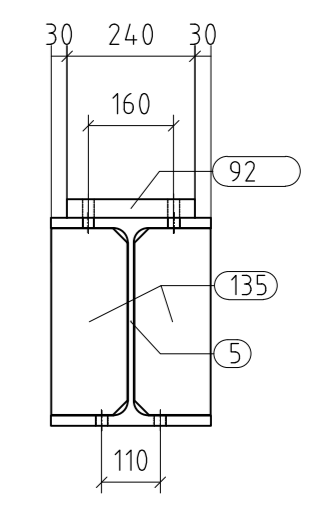

Right View

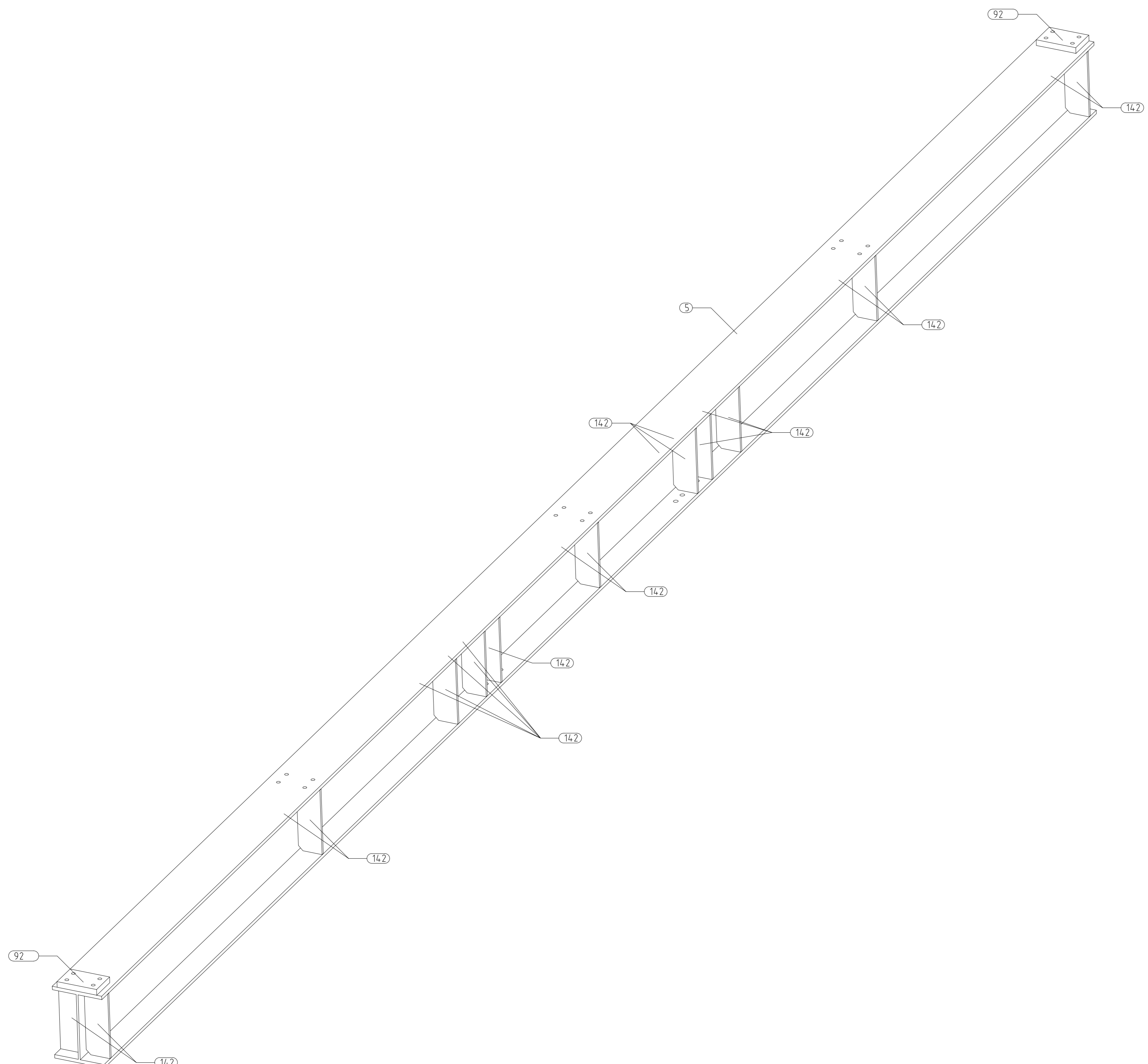

Isometric view 1



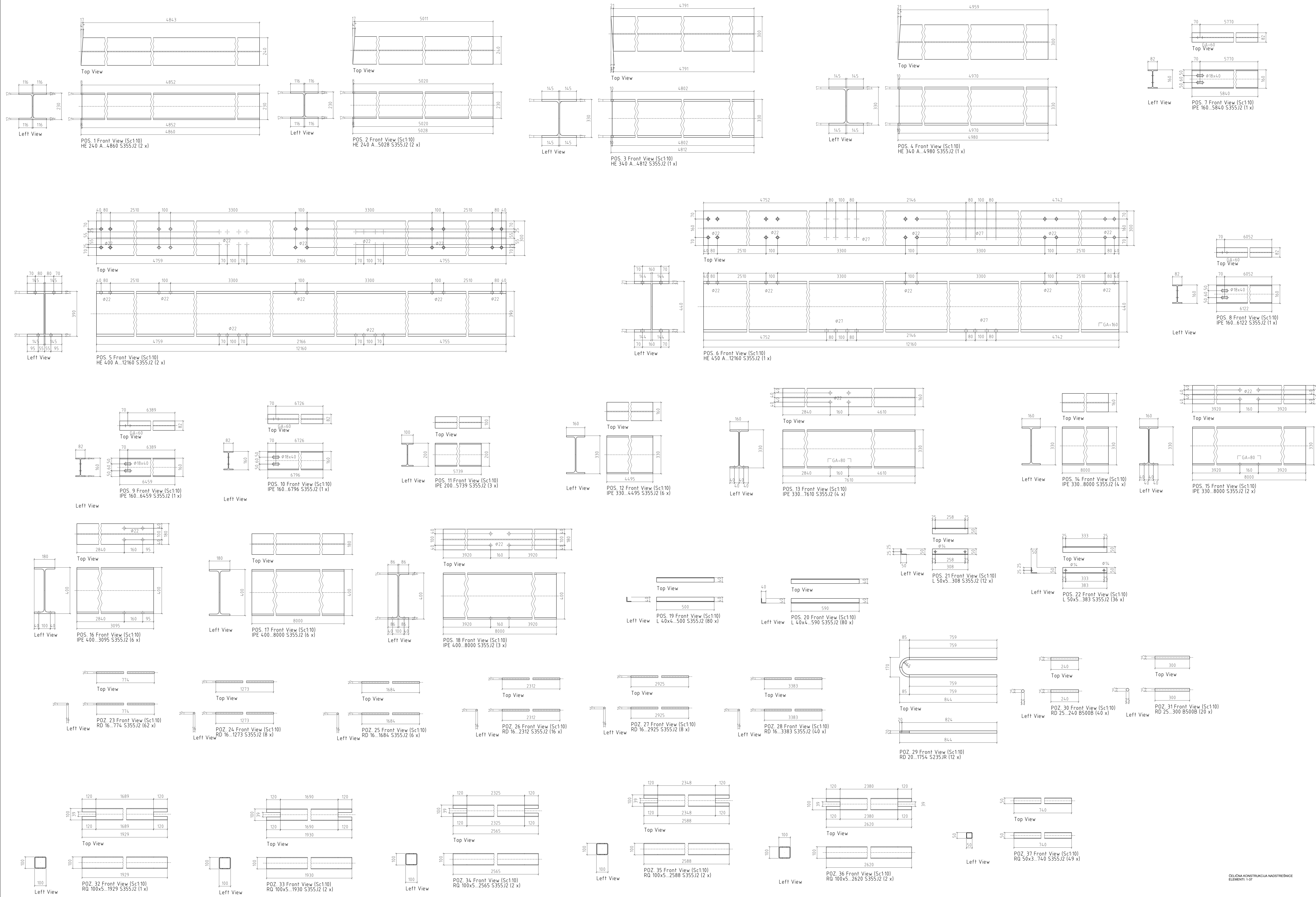



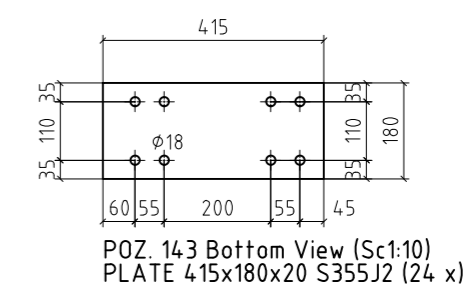
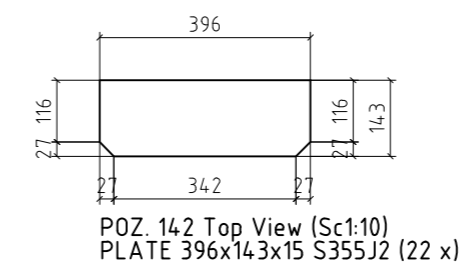
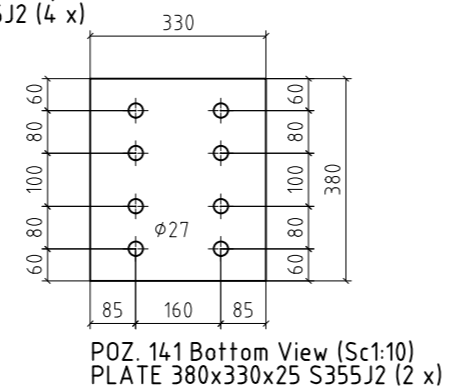
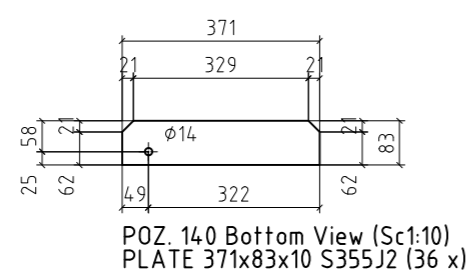
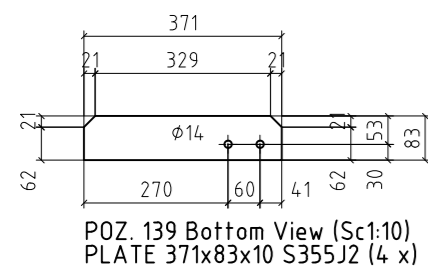
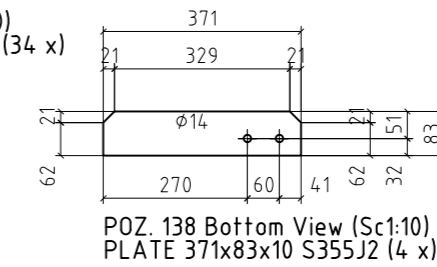
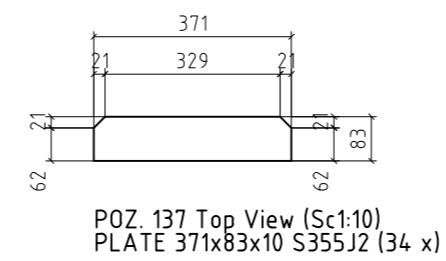
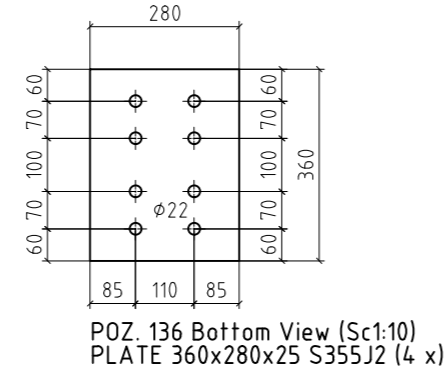
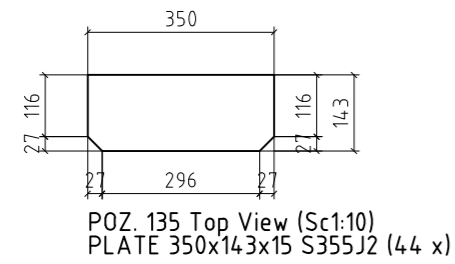
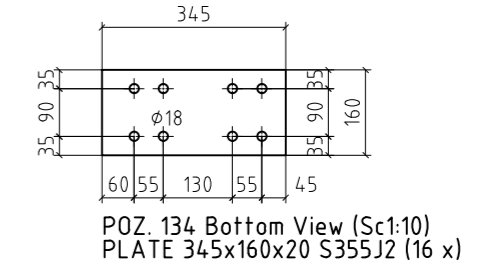
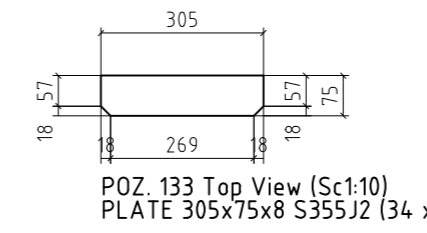
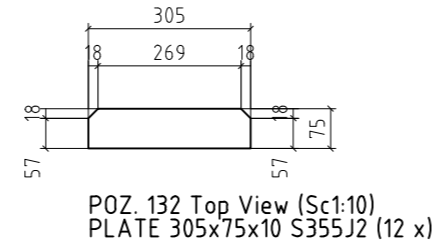
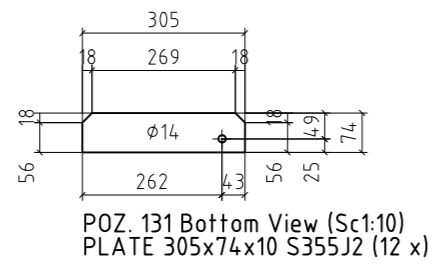
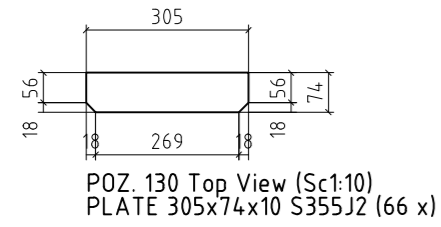
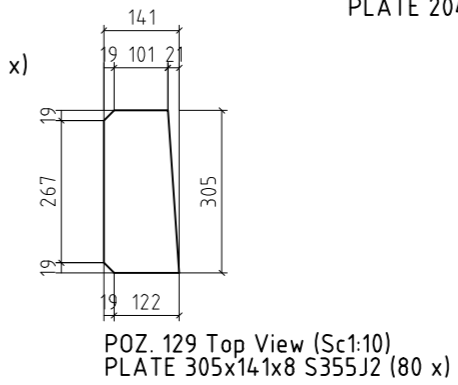
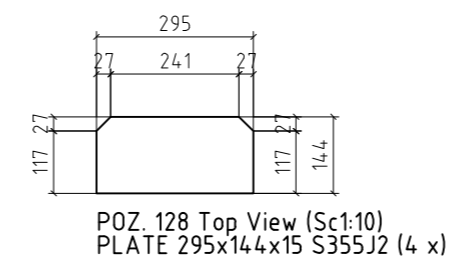
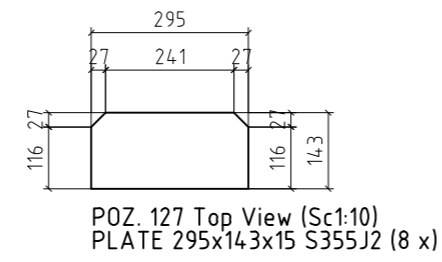
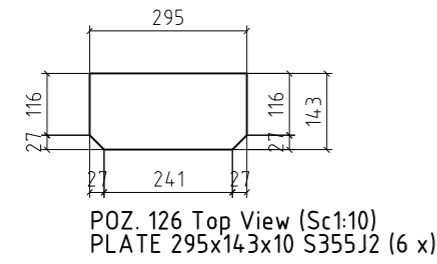
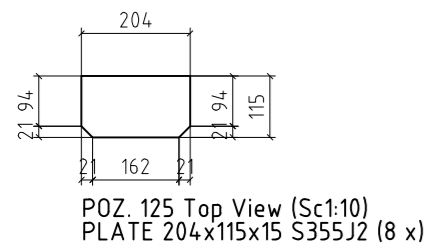
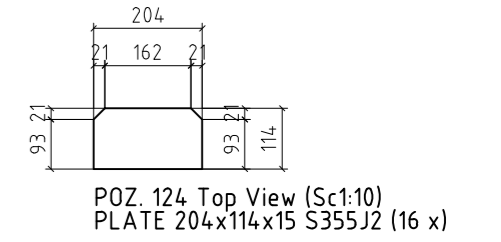
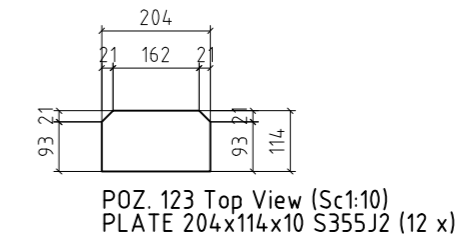
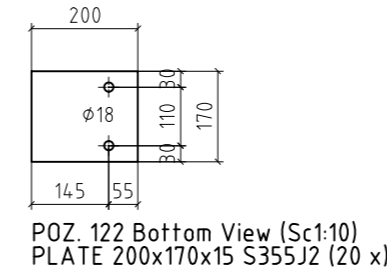
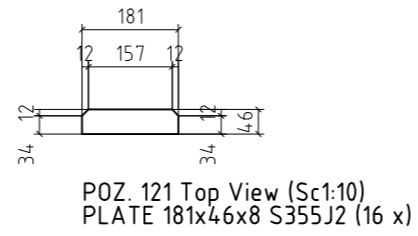
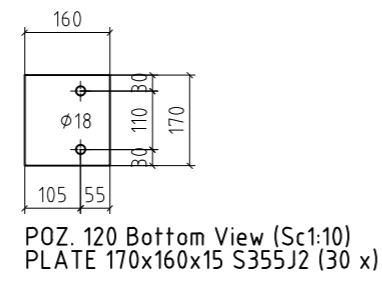
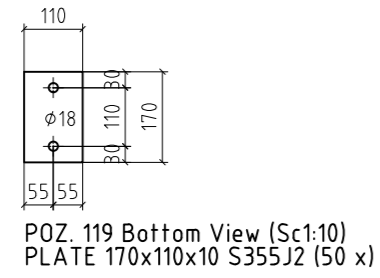
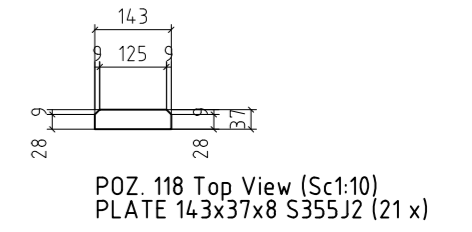
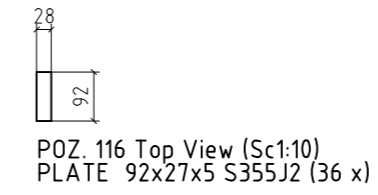
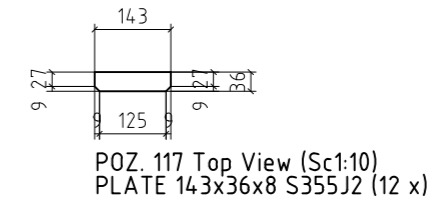
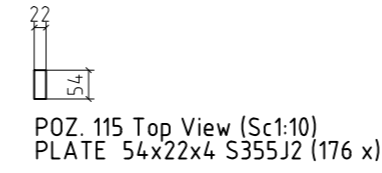
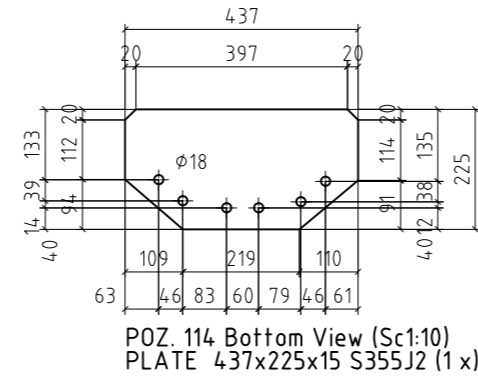
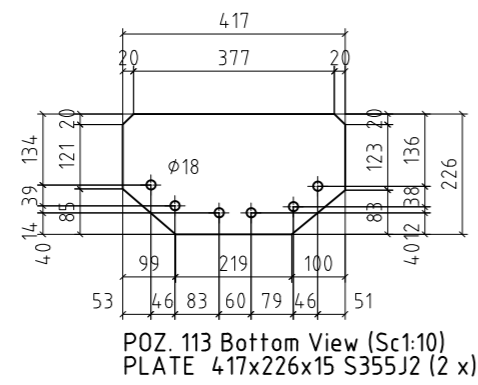
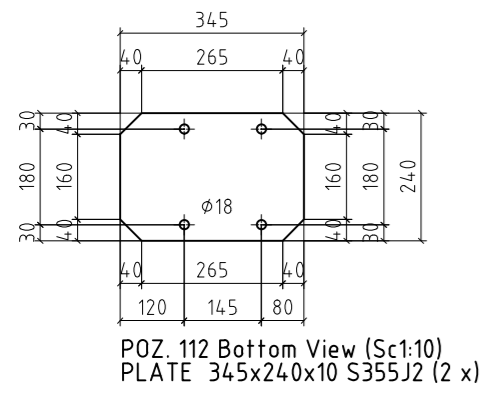

## PODRAVKA

## NADSTREŠNICA UZ SJEVERNO PROČELJE CENTRALNOG SKLADIŠTA G032

## POPIS SKLOPOVA

| Position | Quantity | Component        | Length   | Width  | Height | Paintarea | Tot. paintar | Weight  | Tot. weight |
|----------|----------|------------------|----------|--------|--------|-----------|--------------|---------|-------------|
| pozicija | Količina | Naziv            | Duljina  | Širina | Visina | Površina  | Uk. površin  | Težina  | Uk. težina  |
|          | kom      |                  | mm       | mm     | mm     | m2        | m2           | kg      | kg          |
| AP1      | 2        | PLATE 390x360x10 | 390,00   | 360,00 | 844,00 | 0,52      | 1,04         | 19,69   | 39,38       |
| AP2      | 4        | PLATE 300x300x10 | 300,00   | 300,00 | 844,00 | 0,41      | 1,64         | 15,73   | 62,92       |
| AT1      | 1        | 80x50x3          | 6075,00  | 840,00 | 90,00  | 5,66      | 5,66         | 132,01  | 132,01      |
| AT2      | 1        | 80x50x3          | 6185,00  | 840,00 | 90,00  | 5,92      | 5,92         | 138,08  | 138,08      |
| AT3      | 1        | 80x50x3          | 6075,00  | 840,00 | 90,00  | 5,66      | 5,66         | 132,01  | 132,01      |
| AT4      | 1        | 80x50x3          | 6185,00  | 840,00 | 90,00  | 5,92      | 5,92         | 138,08  | 138,08      |
| D1       | 1        | RQ 100x5         | 2129,00  | 100,00 | 120,00 | 1,02      | 1,02         | 36,75   | 36,75       |
| D2       | 2        | RQ 100x5         | 2130,00  | 100,00 | 120,00 | 1,02      | 2,04         | 36,76   | 73,52       |
| D3       | 2        | RQ 100x5         | 2765,00  | 100,00 | 120,00 | 1,26      | 2,52         | 45,91   | 91,82       |
| D4       | 2        | RQ 100x5         | 2788,00  | 100,00 | 120,00 | 1,27      | 2,54         | 46,24   | 92,48       |
| D5       | 2        | RQ 100x5         | 2820,00  | 100,00 | 120,00 | 1,28      | 2,56         | 46,71   | 93,42       |
| D6       | 16       | RD 16            | 3370,00  | 60,00  | 27,00  | 0,21      | 3,36         | 7,02    | 112,32      |
| D7       | 8        | RD 16            | 4940,00  | 60,00  | 27,00  | 0,29      | 2,32         | 9,50    | 76,00       |
| D8       | 8        | RD 16            | 3983,00  | 60,00  | 27,00  | 0,24      | 1,92         | 7,99    | 63,92       |
| D9       | 32       | RD 16            | 4441,00  | 60,00  | 27,00  | 0,26      | 8,32         | 8,71    | 278,72      |
| D10      | 6        | RD 16            | 2742,00  | 60,00  | 27,00  | 0,18      | 1,08         | 6,03    | 36,18       |
| GF1      | 9        | RR 100x60x3.5    | 3280,00  | 170,00 | 110,00 | 1,13      | 10,17        | 29,32   | 263,88      |
| GF2      | 8        | RR 80x60x3.5     | 1370,00  | 170,00 | 110,00 | 0,46      | 3,68         | 12,38   | 99,04       |
| GF3      | 4        | RR 80x60x3.5     | 1379,00  | 170,00 | 110,00 | 0,47      | 1,88         | 12,44   | 49,76       |
| GF4      | 2        | RR 80x60x3.5     | 2482,00  | 229,00 | 110,00 | 0,88      | 1,76         | 23,75   | 47,50       |
| GF5      | 2        | RR 80x60x3.5     | 2482,00  | 288,00 | 110,00 | 0,93      | 1,86         | 25,48   | 50,96       |
| GG1      | 1        | HE 450 A         | 12160,00 | 300,00 | 475,00 | 27,46     | 27,46        | 1868,62 | 1868,62     |
| GG2      | 2        | HE 400 A         | 12160,00 | 300,00 | 425,00 | 25,92     | 51,84        | 1669,15 | 3338,30     |
| GS1      | 1        | IPE 330          | 7640,00  | 304,00 | 365,00 | 11,96     | 11,96        | 454,76  | 454,76      |
| GS2      | 1        | IPE 330          | 8040,00  | 301,00 | 345,00 | 12,16     | 12,16        | 461,30  | 461,30      |
| GS3      | 1        | IPE 330          | 8040,00  | 285,00 | 345,00 | 11,69     | 15,80        | 553,17  | 553,17      |
| GS4      | 1        | IPE 400          | 7640,00  | 355,00 | 496,00 | 11,69     | 11,69        | 491,64  | 491,64      |
| GS5      | 1        | IPE 400          | 8040,00  | 250,00 | 415,00 | 12,56     | 12,56        | 569,67  | 569,67      |
| GS6      | 1        | IPE 400          | 8040,00  | 320,00 | 415,00 | 13,28     | 13,28        | 594,60  | 594,60      |
| GS7      | 1        | IPE 330          | 7730,00  | 288,00 | 840,00 | 15,22     | 15,22        | 526,26  | 526,26      |
| GS8      | 1        | IPE 330          | 7730,00  | 304,00 | 496,00 | 15,22     | 15,22        | 526,26  | 526,26      |
| GS9      | 1        | IPE 330          | 7640,00  | 304,00 | 496,00 | 12,14     | 12,14        | 461,29  | 461,29      |
| GS10     | 1        | IPE 330          | 8040,00  | 285,00 | 840,00 | 15,35     | 15,35        | 530,46  | 530,46      |
| GS11     | 1        | IPE 330          | 8040,00  | 285,00 | 840,00 | 15,35     | 15,35        | 530,46  | 530,46      |
| GS12     | 1        | IPE 330          | 8040,00  | 301,00 | 345,00 | 12,16     | 12,16        | 461,30  | 461,30      |
| GS13     | 1        | IPE 330          | 8040,00  | 301,00 | 365,00 | 12,51     | 12,51        | 480,18  | 480,18      |
| GS14     | 1        | IPE 400          | 7640,00  | 355,00 | 415,00 | 11,51     | 11,51        | 485,11  | 485,11      |
| GS15     | 1        | IPE 400          | 7640,00  | 338,00 | 496,00 | 11,73     | 11,73        | 493,35  | 493,35      |
| GS16     | 1        | IPE 400          | 7640,00  | 338,00 | 415,00 | 11,56     | 11,56        | 486,82  | 486,82      |
| GS17     | 1        | IPE 400          | 7640,00  | 338,00 | 415,00 | 11,56     | 11,56        | 486,82  | 486,82      |
| GS18     | 1        | IPE 400          | 7640,00  | 338,00 | 496,00 | 11,73     | 11,73        | 493,35  | 493,35      |
| GS19     | 1        | IPE 400          | 8040,00  | 320,00 | 415,00 | 12,63     | 12,63        | 572,12  | 572,12      |
| GS20     | 1        | IPE 400          | 8040,00  | 320,00 | 415,00 | 12,53     | 12,53        | 568,35  | 568,35      |
| GS21     | 1        | IPE 400          | 8040,00  | 320,00 | 415,00 | 12,63     | 12,63        | 572,12  | 572,12      |
| GS22     | 1        | IPE 400          | 8040,00  | 320,00 | 415,00 | 12,53     | 12,53        | 568,35  | 568,35      |
| GS23     | 1        | IPE 400          | 8040,00  | 320,00 | 415,00 | 12,63     | 12,63        | 572,12  | 572,12      |
| GS24     | 1        | IPE 400          | 8040,00  | 320,00 | 415,00 | 13,23     | 13,23        | 592,75  | 592,75      |
| GS25     | 1        | IPE 400          | 8040,00  | 320,00 | 415,00 | 13,28     | 13,28        | 594,60  | 594,60      |
| S1       | 1        | HE 340 A         | 4860,00  | 475,00 | 380,00 | 10,89     | 10,89        | 633,03  | 633,03      |
| S2       | 1        | HE 340 A         | 5028,00  | 420,00 | 380,00 | 11,17     | 11,17        | 649,70  | 649,70      |
| S3       | 2        | HE 240 A         | 4909,00  | 421,00 | 280,00 | 8,28      | 16,56        | 382,94  | 765,88      |
| S4       | 2        | HE 240 A         | 5077,00  | 410,00 | 280,00 | 8,51      | 17,02        | 393,07  | 786,14      |
| S5       | 1        | IPE 200          | 5747,00  | 130,00 | 200,00 | 4,99      | 4,99         | 151,29  | 151,29      |
| S6       | 1        | IPE 200          | 5747,00  | 130,00 | 200,00 | 5,22      | 5,22         | 165,28  | 165,28      |
| S7       | 1        | IPE 200          | 5747,00  | 130,00 | 200,00 | 5,22      | 5,22         | 165,28  | 165,28      |
| S8       | 1        | IPE 160          | 5848,00  | 112,00 | 160,00 | 4,35      | 4,35         | 123,79  | 123,79      |
| S9       | 1        | IPE 160          | 6130,00  | 112,00 | 160,00 | 4,53      | 4,53         | 128,25  | 128,25      |
| S10      | 1        | IPE 160          | 6467,00  | 112,00 | 160,00 | 4,80      | 4,80         | 136,78  | 136,78      |
| S11      | 1        | IPE 160          | 6804,00  | 97,00  | 160,00 | 4,82      | 4,82         | 130,88  | 130,88      |
| ST1      | 10       | RQ 60x4          | 2405,00  | 60,00  | 90,00  | 0,58      | 5,80         | 17,33   | 173,30      |
| ST2      | 4        | RQ 60x4          | 3165,00  | 60,00  | 90,00  | 0,76      | 3,04         | 22,43   | 89,72       |
| ST3      | 12       | RQ 60x4          | 3200,00  | 145,00 | 90,00  | 0,82      | 9,84         | 24,04   | 288,48      |
| ST4      | 4        | RQ 60x4          | 3345,00  | 60,00  | 110,00 | 0,81      | 3,24         | 23,98   | 95,92       |

PODRAVKA

NADSTREŠNICA UZ SJEVERNO PROČELJE CENTRALNOG SKLADIŠTA G032

POPIS ELEMENATA

| Position | Quantity | Component     | Material  | Length   | Tot. length | Weight  | Tot. weight |
|----------|----------|---------------|-----------|----------|-------------|---------|-------------|
| Pozicija | Količina | Naziv         | Materijal | Duljina  | Uk. duljina | Težina  | Uk. težina  |
|          | kom      |               |           | mm       | mm          | kg      | kg          |
| 1        | 2        | HE 240 A      | S355J2    | 4860,01  | 9720,02     | 293,06  | 586,12      |
| 2        | 2        | HE 240 A      | S355J2    | 5027,83  | 10055,66    | 303,18  | 606,36      |
| 3        | 1        | HE 340 A      | S355J2    | 4811,98  | 4811,98     | 505,26  | 505,26      |
| 4        | 1        | HE 340 A      | S355J2    | 4979,81  | 4979,81     | 522,88  | 522,88      |
| 5        | 2        | HE 400 A      | S355J2    | 12159,99 | 24319,98    | 1520,00 | 3040,00     |
| 6        | 1        | HE 450 A      | S355J2    | 12159,99 | 12159,99    | 1702,40 | 1702,40     |
| 7        | 1        | IPE 160       | S355J2    | 5840,29  | 5840,29     | 92,28   | 92,28       |
| 8        | 1        | IPE 160       | S355J2    | 6121,83  | 6121,83     | 96,72   | 96,72       |
| 9        | 1        | IPE 160       | S355J2    | 6458,83  | 6458,83     | 102,05  | 102,05      |
| 10       | 1        | IPE 160       | S355J2    | 6796,18  | 6796,18     | 107,38  | 107,38      |
| 11       | 3        | IPE 200       | S355J2    | 5739,12  | 17217,36    | 128,56  | 385,68      |
| 12       | 6        | IPE 330       | S355J2    | 4494,98  | 26969,88    | 220,70  | 1324,20     |
| 13       | 4        | IPE 330       | S355J2    | 7610,01  | 30440,04    | 373,65  | 1494,60     |
| 14       | 4        | IPE 330       | S355J2    | 8000,00  | 32000,00    | 392,80  | 1571,20     |
| 15       | 2        | IPE 330       | S355J2    | 8000,00  | 16000,00    | 392,80  | 785,60      |
| 16       | 6        | IPE 400       | S355J2    | 3094,99  | 18569,94    | 205,20  | 1231,20     |
| 17       | 6        | IPE 400       | S355J2    | 8000,00  | 48000,00    | 530,40  | 3182,40     |
| 18       | 3        | IPE 400       | S355J2    | 8000,00  | 24000,00    | 530,40  | 1591,20     |
| 19       | 80       | L 40x4        | S355J2    | 500,00   | 40000,00    | 1,21    | 96,80       |
| 20       | 80       | L 40x4        | S355J2    | 590,00   | 47200,00    | 1,43    | 114,40      |
| 21       | 12       | L 50x5        | S355J2    | 308,40   | 3700,80     | 1,16    | 13,92       |
| 22       | 36       | L 50x5        | S355J2    | 382,99   | 13787,64    | 1,44    | 51,84       |
| 23       | 62       | RD 16         | S355J2    | 774,06   | 47991,72    | 1,22    | 75,64       |
| 24       | 8        | RD 16         | S355J2    | 1272,76  | 10182,08    | 2,01    | 16,08       |
| 25       | 6        | RD 16         | S355J2    | 1684,25  | 10105,50    | 2,66    | 15,96       |
| 26       | 16       | RD 16         | S355J2    | 2311,99  | 36991,84    | 3,65    | 58,40       |
| 27       | 8        | RD 16         | S355J2    | 2925,03  | 23400,24    | 4,62    | 36,96       |
| 28       | 40       | RD 16         | S355J2    | 3383,09  | 135323,60   | 5,34    | 213,60      |
| 29       | 12       | RD 20         | S355J2    | 1753,65  | 21043,80    | 4,32    | 51,84       |
| 30       | 40       | RD 25         | B500B     | 240,00   | 9600,00     | 0,92    | 36,80       |
| 31       | 20       | RD 25         | B500B     | 300,00   | 6000,00     | 1,16    | 23,20       |
| 32       | 1        | RQ 100x5      | S355J2    | 1928,97  | 1928,97     | 27,79   | 27,79       |
| 33       | 2        | RQ 100x5      | S355J2    | 1929,97  | 3859,94     | 27,81   | 55,62       |
| 34       | 2        | RQ 100x5      | S355J2    | 2564,74  | 5129,48     | 36,96   | 73,92       |
| 35       | 2        | RQ 100x5      | S355J2    | 2587,64  | 5175,28     | 37,29   | 74,58       |
| 36       | 2        | RQ 100x5      | S355J2    | 2620,18  | 5240,36     | 37,75   | 75,50       |
| 37       | 49       | RQ 50x3       | S355J2    | 740,00   | 36260,00    | 3,14    | 153,86      |
| 38       | 10       | RQ 50x3       | S355J2    | 840,00   | 8400,00     | 3,57    | 35,70       |
| 39       | 4        | RQ 50x3       | S355J2    | 1287,24  | 5148,96     | 5,46    | 21,84       |
| 40       | 8        | RQ 50x3       | S355J2    | 1311,89  | 10495,12    | 5,57    | 44,56       |
| 41       | 4        | RQ 50x3       | S355J2    | 1452,00  | 5808,00     | 6,16    | 24,64       |
| 42       | 4        | RQ 50x3       | S355J2    | 1453,04  | 5812,16     | 6,17    | 24,68       |
| 43       | 4        | RQ 50x3       | S355J2    | 7720,00  | 30880,00    | 32,77   | 131,08      |
| 44       | 6        | RQ 50x3       | S355J2    | 8020,00  | 48120,00    | 34,04   | 204,24      |
| 45       | 22       | RQ 60x4       | S355J2    | 2255,00  | 49610,00    | 15,13   | 332,86      |
| 46       | 4        | RQ 60x4       | S355J2    | 3015,00  | 12060,00    | 20,23   | 80,92       |
| 47       | 14       | RQ 60x4       | S355J2    | 3050,00  | 42700,00    | 20,47   | 286,58      |
| 48       | 4        | RQ 60x4       | S355J2    | 3195,40  | 12781,60    | 21,44   | 85,76       |
| 49       | 9        | RR 100x60x3.5 | S355J2    | 3259,71  | 29337,39    | 26,38   | 237,42      |
| 50       | 8        | RR 80x60x3.5  | S355J2    | 1350,00  | 10800,00    | 9,44    | 75,52       |
| 51       | 4        | RR 80x60x3.5  | S355J2    | 1358,99  | 5435,96     | 9,50    | 38,00       |

## PODRAVKA

## NADSTREŠNICA UZ SJEVERNO PROČELJE CENTRALNOG SKLADIŠTA G032

## POPIS ELEMENATA PO SKLOPOVIMA

| Position<br>Pozicija | Quantity<br>Količina | Component<br>Naziv      | Material<br>Materijal | Length<br>Duljina | Weight<br>Težina | Tot. weight<br>Uk. težina |
|----------------------|----------------------|-------------------------|-----------------------|-------------------|------------------|---------------------------|
|                      | kom                  |                         |                       | mm                | kg               | kg                        |
| <b>AP1</b>           | <b>2</b>             | <b>PLATE 390x360x10</b> |                       | <b>390,00</b>     | <b>19,69</b>     | <b>39,38</b>              |
| 29                   | 2                    | RD 20                   | S355J2                | 1754,00           | 4,32             |                           |
| 64                   | 1                    | PLATE 10x360            | S355J2                | 390,00            | 11,04            |                           |
| <b>AP2</b>           | <b>4</b>             | <b>PLATE 300x300x10</b> |                       | <b>300,00</b>     | <b>15,73</b>     | <b>62,92</b>              |
| 29                   | 2                    | RD 20                   | S355J2                | 1754,00           | 4,32             |                           |
| 62                   | 1                    | PLATE 10x300            | S355J2                | 300,00            | 7,08             |                           |
| <b>AT1</b>           | <b>1</b>             | <b>80x50x3</b>          |                       | <b>6075,00</b>    | <b>132,01</b>    | <b>132,01</b>             |
| 37                   | 3                    | RQ 50x3                 | S355J2                | 740,00            | 3,14             |                           |
| 39                   | 1                    | RQ 50x3                 | S355J2                | 1287,00           | 5,46             |                           |
| 40                   | 2                    | RQ 50x3                 | S355J2                | 1312,00           | 5,57             |                           |
| 41                   | 1                    | RQ 50x3                 | S355J2                | 1452,00           | 6,16             |                           |
| 42                   | 1                    | RQ 50x3                 | S355J2                | 1453,00           | 6,17             |                           |
| 53                   | 1                    | 80x50x3                 | S355J2                | 740,00            | 4,20             |                           |
| 54                   | 2                    | 80x50x3                 | S355J2                | 840,00            | 4,76             |                           |
| 55                   | 2                    | 80x50x3                 | S355J2                | 6185,00           | 35,06            |                           |
| 109                  | 1                    | PLATE 10x115            | S355J2                | 345,00            | 2,99             |                           |
| 110                  | 2                    | PLATE 10x160            | S355J2                | 345,00            | 4,34             |                           |
| <b>AT2</b>           | <b>1</b>             | <b>80x50x3</b>          |                       | <b>6185,00</b>    | <b>138,08</b>    | <b>138,08</b>             |
| 37                   | 3                    | RQ 50x3                 | S355J2                | 740,00            | 3,14             |                           |
| 39                   | 1                    | RQ 50x3                 | S355J2                | 1287,00           | 5,46             |                           |
| 40                   | 2                    | RQ 50x3                 | S355J2                | 1312,00           | 5,57             |                           |
| 41                   | 1                    | RQ 50x3                 | S355J2                | 1452,00           | 6,16             |                           |
| 42                   | 1                    | RQ 50x3                 | S355J2                | 1453,00           | 6,17             |                           |
| 53                   | 2                    | 80x50x3                 | S355J2                | 740,00            | 4,20             |                           |
| 54                   | 2                    | 80x50x3                 | S355J2                | 840,00            | 4,76             |                           |
| 55                   | 2                    | 80x50x3                 | S355J2                | 6020,00           | 34,13            |                           |
| 109                  | 1                    | PLATE 10x115            | S355J2                | 345,00            | 2,99             |                           |
| 110                  | 2                    | PLATE 10x160            | S355J2                | 345,00            | 4,34             |                           |
| <b>AT3</b>           | <b>1</b>             | <b>80x50x3</b>          |                       | <b>6075,00</b>    | <b>132,01</b>    | <b>132,01</b>             |
| 37                   | 3                    | RQ 50x3                 | S355J2                | 740,00            | 3,14             |                           |
| 39                   | 1                    | RQ 50x3                 | S355J2                | 1287,00           | 5,46             |                           |
| 40                   | 2                    | RQ 50x3                 | S355J2                | 1312,00           | 5,57             |                           |
| 41                   | 1                    | RQ 50x3                 | S355J2                | 1452,00           | 6,16             |                           |
| 42                   | 1                    | RQ 50x3                 | S355J2                | 1453,00           | 6,17             |                           |
| 53                   | 1                    | 80x50x3                 | S355J2                | 740,00            | 4,20             |                           |
| 54                   | 2                    | 80x50x3                 | S355J2                | 840,00            | 4,76             |                           |
| 55                   | 2                    | 80x50x3                 | S355J2                | 6020,00           | 34,13            |                           |
| 109                  | 1                    | PLATE 10x115            | S355J2                | 345,00            | 2,99             |                           |
| 110                  | 2                    | PLATE 10x160            | S355J2                | 345,00            | 4,34             |                           |
| <b>AT4</b>           | <b>1</b>             | <b>80x50x3</b>          |                       | <b>6185,00</b>    | <b>138,08</b>    | <b>138,08</b>             |
| 37                   | 3                    | RQ 50x3                 | S355J2                | 740,00            | 3,14             |                           |
| 39                   | 1                    | RQ 50x3                 | S355J2                | 1287,00           | 5,46             |                           |
| 40                   | 2                    | RQ 50x3                 | S355J2                | 1312,00           | 5,57             |                           |
| 41                   | 1                    | RQ 50x3                 | S355J2                | 1452,00           | 6,16             |                           |
| 42                   | 1                    | RQ 50x3                 | S355J2                | 1453,00           | 6,17             |                           |
| 53                   | 2                    | 80x50x3                 | S355J2                | 740,00            | 4,20             |                           |
| 54                   | 2                    | 80x50x3                 | S355J2                | 840,00            | 4,76             |                           |
| 55                   | 2                    | 80x50x3                 | S355J2                | 6020,00           | 34,13            |                           |
| 109                  | 1                    | PLATE 10x115            | S355J2                | 345,00            | 2,99             |                           |
| 110                  | 2                    | PLATE 10x160            | S355J2                | 345,00            | 4,34             |                           |
| <b>D1</b>            | <b>1</b>             | <b>RQ 100x5</b>         |                       | <b>2129,00</b>    | <b>36,75</b>     | <b>36,75</b>              |
| 110                  | 2                    | PLATE 10x115            | S355J2                | 345,00            | 2,99             |                           |
|                      | 2                    | PLATE 10x160            | S355J2                | 345,00            | 4,34             |                           |

**PODRAVKA**

**NADSTREŠNICA UZ SJEVERNO PROČELJE CENTRALNOG SKLADIŠTA G032**

**POPIS VIJAKA**

| Position<br>Pozicija | Quantity<br>Količina | Component<br>Naziv               | Material<br>Materijal | Length<br>Duljina | Weight<br>Težina |
|----------------------|----------------------|----------------------------------|-----------------------|-------------------|------------------|
|                      | kom                  |                                  |                       | mm                | kg               |
| <b>1</b>             | <b>100</b>           | <b>BOLT M 16x55 DIN6914</b>      | <b>8.8</b>            | <b>55</b>         | <b>0,200</b>     |
| 1a                   | 200                  | WASHER A 17 DIN6916              | 8                     |                   |                  |
| 1b                   | 100                  | NUT M 16 DIN 6915                | 8                     |                   |                  |
| <b>2</b>             | <b>160</b>           | <b>BOLT M 16x70 DIN6914</b>      | <b>10.9</b>           | <b>70</b>         | <b>0,230</b>     |
| 2a                   | 320                  | WASHER A 17 DIN6916              | 10                    |                   |                  |
| 2b                   | 160                  | NUT M 16 DIN 6915                | 10                    |                   |                  |
| <b>3</b>             | <b>32</b>            | <b>BOLT M 20x75 DIN6914</b>      | <b>10.9</b>           | <b>75</b>         | <b>0,380</b>     |
| 3a                   | 64                   | WASHER A 21 DIN6916              | 10                    |                   |                  |
| 3b                   | 32                   | NUT M 20 DIN 6915                | 10                    |                   |                  |
| <b>4</b>             | <b>16</b>            | <b>BOLT M 24x80 DIN6914</b>      | <b>10.9</b>           | <b>80</b>         | <b>0,650</b>     |
| 4a                   | 32                   | WASHER A 25 DIN6916              | 10                    |                   |                  |
| 4b                   | 16                   | NUT M 24 DIN 6915                | 10                    |                   |                  |
| <b>5</b>             | <b>96</b>            | <b>BOLT M12x35 DIN6914</b>       | <b>8.8</b>            | <b>35</b>         | <b>0,090</b>     |
| 5a                   | 192                  | WASHER M 13 DIN6916              | 8                     |                   |                  |
| 5b                   | 96                   | NUT M 12 DIN6914                 | 8                     |                   |                  |
| <b>6</b>             | <b>456</b>           | <b>BOLT M12x40 DIN6914</b>       | <b>8.8</b>            | <b>40</b>         | <b>0,100</b>     |
| 6a                   | 912                  | WASHER M 13 DIN6916              | 8                     |                   |                  |
| 6b                   | 456                  | NUT M 12 DIN6914                 | 8                     |                   |                  |
| <b>7</b>             | <b>16</b>            | <b>BOLT M16x45 DIN6914</b>       | <b>8.8</b>            | <b>45</b>         | <b>0,190</b>     |
| 7a                   | 32                   | WASHER M 17 DIN6916              | 8                     |                   |                  |
| 7b                   | 16                   | NUT M 16 DIN6914                 | 8                     |                   |                  |
| <b>8</b>             | <b>24</b>            | <b>BOLT M16x60 DIN6914</b>       | <b>8.8</b>            | <b>60</b>         | <b>0,260</b>     |
| 8a                   | 48                   | WASHER M 17 DIN6916              | 8                     |                   |                  |
| 8b                   | 24                   | NUT M 16 DIN6914                 | 8                     |                   |                  |
| 8d                   | 24                   | LOCK NUT M16 DIN6914             | 8                     |                   |                  |
| <b>9</b>             | <b>36</b>            | <b>BOLT M16x65 DIN6914</b>       | <b>8.8</b>            | <b>65</b>         | <b>0,220</b>     |
| 9a                   | 72                   | WASHER M 17 DIN6916              | 8                     |                   |                  |
| 9b                   | 36                   | NUT M 16 DIN6914                 | 8                     |                   |                  |
| <b>10</b>            | <b>8</b>             | <b>BOLT M16x80 DIN6914</b>       | <b>8.8</b>            | <b>80</b>         | <b>0,270</b>     |
| 10a                  | 16                   | WASHER M 17 DIN6916              | 8                     |                   |                  |
| 10b                  | 8                    | NUT M 16 DIN6914                 | 8                     |                   |                  |
| 10d                  | 8                    | LOCK NUT M16 DIN6914             | 8                     |                   |                  |
| <b>10</b>            | <b>48</b>            | <b>WASHER M 21 DIN6916</b>       | <b>8</b>              |                   |                  |
| 11a                  | 48                   | NUT M 20 DIN6914                 | 8                     |                   |                  |
| 11b                  | 48                   | <b>BOLT M20x140 DIN6914</b>      | <b>8.8</b>            | <b>140</b>        | <b>0,530</b>     |
| <b>12</b>            | <b>24</b>            | <b>WASHER M 21 DIN6916</b>       | <b>8</b>              |                   |                  |
| 12a                  | 48                   | NUT M 20 DIN6914                 | 8                     |                   |                  |
| 12b                  | 24                   | <b>BOLT M20x65 DIN6914</b>       | <b>8.8</b>            | <b>65</b>         | <b>0,350</b>     |
| <b>13</b>            | <b>12</b>            | <b>WASHER M 21 DIN6916</b>       | <b>8</b>              |                   |                  |
| 13a                  | 24                   | NUT M 20 DIN6914                 | 8                     |                   |                  |
| 13b                  | 12                   | <b>BOLT M20x65 DIN6914</b>       | <b>8.8</b>            | <b>65</b>         | <b>0,460</b>     |
| <b>14</b>            | <b>24</b>            | <b>WASHER M 21 DIN6916</b>       | <b>8</b>              |                   |                  |
| 14a                  | 48                   | NUT M 20 DIN6914                 | 8                     |                   |                  |
| 14b                  | 24                   | <b>NATEZNI VIJAK M16 DIN1480</b> | <b>8.8</b>            |                   |                  |
| <b>15</b>            | <b>70</b>            |                                  |                       |                   |                  |

**PODRAVKA**

**NADSTREŠNICA UZ SJEVERNO PROČELJE CENTRALNOG SKLADIŠTA G032**

**POPIS VIJAKA PO SKLOPOVIMA**

| Position<br>Pozicija | Quantity<br>Količina | Component<br>Naziv   | Material<br>Materijal | Length<br>Duljina |
|----------------------|----------------------|----------------------|-----------------------|-------------------|
|                      |                      | mm                   |                       |                   |
| <b>AP1</b>           | <b>2</b>             |                      |                       |                   |
| <b>AP2</b>           | <b>4</b>             |                      |                       |                   |
| <b>AT1</b>           | <b>1</b>             |                      |                       |                   |
|                      | 7                    | BOLT M16x45 DIN6914  | 8.8                   | 45                |
|                      | 7                    | WASHER M 17 DIN6916  | 8                     |                   |
|                      | 7                    | NUT M 16 DIN6914     | 8                     |                   |
|                      | 8                    | BOLT M16x60 DIN6914  | 8.8                   | 60                |
|                      | 8                    | WASHER M 17 DIN6916  | 8                     |                   |
|                      | 8                    | NUT M 16 DIN6914     | 8                     |                   |
|                      | 8                    | LOCK NUT M16 DIN6914 | 8                     |                   |
| <b>AT2</b>           | <b>4</b>             |                      |                       |                   |
|                      | 7                    | BOLT M16x45 DIN6914  | 8.8                   | 45                |
|                      | 7                    | WASHER M 17 DIN6916  | 8                     |                   |
|                      | 7                    | NUT M 16 DIN6914     | 8                     |                   |
|                      | 8                    | BOLT M16x60 DIN6914  | 8.8                   | 60                |
|                      | 8                    | WASHER M 17 DIN6916  | 8                     |                   |
|                      | 8                    | NUT M 16 DIN6914     | 8                     |                   |
|                      | 8                    | LOCK NUT M16 DIN6914 | 8                     |                   |
| <b>AT3</b>           | <b>8</b>             |                      |                       |                   |
|                      | 7                    | BOLT M16x45 DIN6914  | 8.8                   | 45                |
|                      | 7                    | WASHER M 17 DIN6916  | 8                     |                   |
|                      | 7                    | NUT M 16 DIN6914     | 8                     |                   |
|                      | 8                    | BOLT M16x60 DIN6914  | 8.8                   | 60                |
|                      | 8                    | WASHER M 17 DIN6916  | 8                     |                   |
|                      | 8                    | NUT M 16 DIN6914     | 8                     |                   |
|                      | 8                    | LOCK NUT M16 DIN6914 | 8                     |                   |
| <b>AT4</b>           | <b>4</b>             |                      |                       |                   |
|                      | 7                    | BOLT M16x45 DIN6914  | 8.8                   | 45                |
|                      | 7                    | WASHER M 17 DIN6916  | 8                     |                   |
|                      | 7                    | NUT M 16 DIN6914     | 8                     |                   |
|                      | 8                    | BOLT M16x60 DIN6914  | 8.8                   | 60                |
|                      | 8                    | WASHER M 17 DIN6916  | 8                     |                   |
|                      | 8                    | NUT M 16 DIN6914     | 8                     |                   |
|                      | 8                    | LOCK NUT M16 DIN6914 | 8                     |                   |
| <b>D1</b>            | <b>8</b>             |                      |                       |                   |
|                      | 9                    | BOLT M16x65 DIN6914  | 8.8                   | 65                |
|                      | 9                    | WASHER M 17 DIN6916  | 8                     |                   |
|                      | 9                    | NUT M 16 DIN6914     | 8                     |                   |
| <b>D2</b>            | <b>4</b>             |                      |                       |                   |
|                      | 9                    | BOLT M16x65 DIN6914  | 8.8                   | 65                |
|                      | 9                    | WASHER M 17 DIN6916  | 8                     |                   |
|                      | 9                    | NUT M 16 DIN6914     | 8                     |                   |
| <b>D3</b>            | <b>4</b>             |                      |                       |                   |
|                      | 9                    | BOLT M16x65 DIN6914  | 8.8                   | 65                |
|                      | 9                    | WASHER M 17 DIN6916  | 8                     |                   |
|                      | 9                    | NUT M 16 DIN6914     | 8                     |                   |
| <b>D4</b>            | <b>2</b>             |                      |                       |                   |
|                      | 9                    | BOLT M16x65 DIN6914  | 8.8                   | 65                |
|                      | 9                    | WASHER M 17 DIN6916  | 8                     |                   |
|                      | 9                    | NUT M 16 DIN6914     | 8                     |                   |
| <b>D5</b>            | <b>4</b>             |                      |                       |                   |
|                      | 9                    | BOLT M16x65 DIN6914  | 8.8                   | 65                |
|                      | 9                    | WASHER M 17 DIN6916  | 8                     |                   |
|                      | 9                    | NUT M 16 DIN6914     | 8                     |                   |